

Symphonic Warm-Ups

Long Tones 1

11

Long Tones 2

21

30

Long Tones 3

(Low)

38

45

Flexibility 1

52

G# = Ab

61

F# = Gb

Flexibility 2

69

T → T → T →

75

Flexibility ³ Flute

78

opt. 8va

84

opt. 8va

89

opt. 8va

93

Articulation 1 (on scale)

98

Articulation 2 (on scale) Articulation 3

103

Art. Exercise

110

Chorale 1 ♩ = 72

119

Chorale 2

128

Chorale 3

135

Oboe

Symphonic Warm-Ups

John McAllister

Long Tones 1

11

Long Tones 2

21

Long Tones 3 (Low)

33

42

Flexibility 1

52

Oboe
Flexibility 3

78

opt. 8va

83

opt. 8va

89

opt. 8va

93

96

Articulation 1 (on scale)

Articulation 2 (on scale)

100

Articulation 3

3 3 3 3

105

Art. Exercise

112

Chorale 1 ♩ = 72

121

Chorale 2

129

Chorale 3

136

Symphonic Warm-Ups

Long Tones 1

11

Long Tones 2

21

Long Tones 3 (Low)

33

43

Flexibility 1

52

G# = Ab

61

F# = Gb

Flexibility 2

69

T → T → T

75

Bassoon
Flexibility 3

78

83

opt. 8va *opt. 8va*

89

opt. 8va

93

96

Articulation 1
(on scale)

Articulation 2
(on scale)

100

Articulation 3

105

Art. Exercise

112

Chorale 1 ♩ = 72

121

Chorale 2

129

Chorale 3

135

Symphonic Warm-Ups

Clarinet in B \flat

John McAllister

Long Tones 1

11

Long Tones 2

21

Long Tones 3 (Low)

33

43

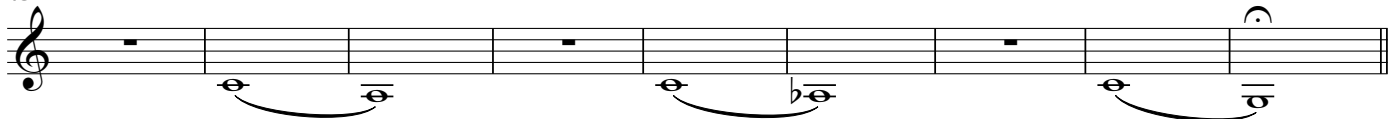

Flexibility 1

52

61

Flexibility 2

69

75

Clarinets in B \flat
Flexibility 3

78

opt. 8va

83

opt. 8va

88

opt. 8va

92

96

Articulation 1
(on scale)

Articulation 2
(on scale)

100

Articulation 3

105

Art. Exercise

112

Chorale 1 ♩ = 72

121

Chorale 2

129

Chorale 3

136

Symphonic Warm-Ups

John McAllister

Long Tones 1

Long Tones 2

Long Tones 3 (Low)

Flexibility 1

Flexibility 2

Bass Clarinet in B \flat
Flexibility 3

78

opt. 8va

83

opt. 8va

88

opt. 8va

92

96

Articulation 1 (on scale)

Articulation 2 (on scale)

100

Articulation 3

105

Art. Exercise

112

Chorale 1 $\text{♩} = 72$

121

Chorale 2

130

Chorale 3

136

Symphonic Warm-Ups

Long Tones 1

11

Long Tones 2

21

Long Tones 3 (Low)

33

42

Flexibility 1

52

61

Flexibility 2

69

74

Symphonic Warm-Ups

Long Tones 1

11

Long Tones 2

21

Long Tones 3 (Low)

33

43

Flexibility 1

52

61

G# = Ab

Flexibility 2

69

T → T → T →

75

Tenor Saxophone
Flexibility 3

78

83

opt. 8va

89

opt. 8va

93

96

Articulation 1
(on scale)

Articulation 2
(on scale)

100

Articulation 3

105

Art. Exercise

112

Chorale 1 ♩ = 72

121

Chorale 2

130

Chorale 3

136

Symphonic Warm-Ups

Long Tones 1

11

Long Tones 2

21

Long Tones 3 (Low)

33

42

Flexibility 1

52

61

D# = Eb

Flexibility 2

69

T → T → T

74

Baritone Saxophone
Flexibility 3

78

83

opt. 8va *opt. 8va*

89

opt. 8va

93

96

Articulation 1
(on scale)

Articulation 2
(on scale)

100

Articulation 3

105

Art. Exercise

112

Chorale 1 ♩ = 72

121

Chorale 2

130

Chorale 3

136

Symphonic Warm-Ups

Trumpet in B \flat

John McAllister

Long Tones 1

11

Long Tones 2

21

Long Tones 3 (Low)

33

43

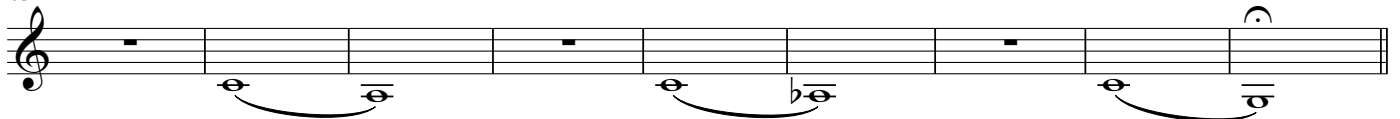

Flexibility 1

52

61

Flexibility 2

69

*DO NOT
TONGUE!*

73

Trumpet in Bb
Flexibility 3

78

85

92

96

Articulation 1 (on scale) Articulation 2 (on scale)

100

Articulation 3

105

Art. Exercise

112

Chorale 1 ♩ = 72

121

Chorale 2

129

Chorale 3

136

Flexibility ^{Horn in F} 3

78

85

92

96

Articulation 1 (on scale)

Articulation 2 (on scale)

100

Articulation 3

105

Art. Exercise

112

Chorale 1 ♩ = 72

121

Chorale 2

129

Chorale 3

136

Trombone

Symphonic Warm-Ups

John McAllister

Long Tones 1

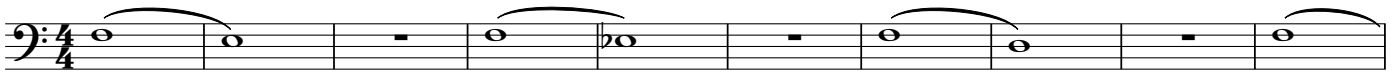

11

Long Tones 2

21

Long Tones 3 (Low)

33

43

Flexibility 1

52

61

Flexibility 2

69

*DO NOT
TONGUE!*

73

Trombone
Flexibility 3

78

85

92

96

Articulation 1 (on scale) Articulation 2 (on scale)

100

Articulation 3

105

Art. Exercise

112

Chorale 1 ♩ = 72

121

Chorale 2

129

Chorale 3

135

Trombone

Symphonic Warm-Ups

John McAllister

Long Tones 1

11

Long Tones 2

21

Long Tones 3 (Low)

33

43

Flexibility 1

52

61

Flexibility 2

69

*DO NOT
TONGUE!*

73

Trombone
Flexibility 3

78

85

92

96

Articulation 1 (on scale) Articulation 2 (on scale)

100

Articulation 3

105

Art. Exercise

112

Chorale 1 ♩ = 72

121

Chorale 2

129

Chorale 3

135

Tuba

Symphonic Warm-Ups

John McAllister

Long Tones 1

Measures 1-10: G2, F2, E2, D2, C2, B1, A1, G1, F1, E1.

11

Measures 11-20: D1, C1, B0, A0, G0, F0, E0, D0, C0, B0.

Long Tones 2

21

Measures 21-32: G2, F2, E2, D2, C2, B1, A1, G1, F1, E1.

Long Tones 3 (Low)

33

Measures 33-42: G2, F2, E2, D2, C2, B1, A1, G1, F1, E1.

43

Measures 43-52: D1, C1, B0, A0, G0, F0, E0, D0, C0, B0.

Flexibility 1

52

Measures 52-60: G2, F2, E2, D2, C2, B1, A1, G1, F1, E1.

61

Measures 61-68: D1, C1, B0, A0, G0, F0, E0, D0, C0, B0.

Flexibility 2

69

Measures 69-74: G2, F2, E2, D2, C2, B1, A1, G1, F1, E1.

DO NOT
TONGUE!

75

Measures 75-84: D1, C1, B0, A0, G0, F0, E0, D0, C0, B0.

Flexibility 3 Tuba

78

85

92

Articulation 1
(on scale)

Articulation 2
(on scale)

96

Articulation 3

100

Art. Exercise

105

Chorale 1 ♩ = 72

112

Chorale 2

121

Chorale 3

130

136

Symphonic Warm-Ups

John McAllister

Long Tones 1

Paradiddles

6

12

Long Tones 2

Double Bounce Studies

18

24 *RR L R L RR L R LLL R L R LL R L R* *RR L - etc.* *LL R - etc.*

29 *R LL - etc.* *L RR - etc.*

33 *R R L RLR Lsim. L L L R RLL R Rsim.* **2**

Symphonic Warm-Ups

Marimba

John McAllister

Long Tones 1

Long Tones 2

Long Tones 3

(Low)

Flexibility 1

65

Flexibility 2

69

75

Flexibility 3

80

opt. 8va *opt. 8va*

85

opt. 8va

90

opt. 8va

**Articulation 1
(on scale)**

**Articulation 2
(on scale)**

96

opt. 8va

Articulation 3

100

Art. Exercise

105

Chorale 1 ♩ = 72

112

Chorale 2

121

Chorale 3

129

Marimba

136

Symphonic Warm-Ups

John McAllister

Long Tones 1

4/4
|| ||

8
|| ||

15
|| ||

Long Tones 2

21
|| ||

27
|| ||

32
|| || **2** ||

Long Tones 3

38
(Low)
|| ||

44
|| ||

Flexibility 1

50
|| ||

56
|| ||

63
|| ||

Flexibility 2

69

75

Flexibility 3

80

86

91

**Articulation 1
(on scale)**

96

**Articulation 2
(on scale)**

Articulation 3

100

Art. Exercise

105

Chorale 1 ♩ = 72

112

Chorale 2

121

Chorale 3

131