

Sold to KARSTEN WIMBUSH by J. W Pepper & Son, Inc.

Inspired by TIP-TOE THRU' THE TULIPS WITH ME

Tiptoe Through the Tubas

PERCUSSION 3

(Cowbell/Bass Drum, Conga/Crash Cymbal)

Music by Joe Berke
Arranged by Jerry Brubaker

Moderate swing $\text{♩} = 128$ [7]

6 8 8 8 6
1-6 7-14 15-22 23-30 31-36

Bossa nova $\text{♩} = 128$

Cowbell

37 *mf* High Conga

41

43

49 51

55 59

61

[69] March $\text{♩} = 124$

67 69

Crash Cymbals B.D. *ff*

73-74

[77]

75 77

ff *mp*

[89]

86 89 90-91 95-96

ff

[99]

97 99

ff

107 112-113

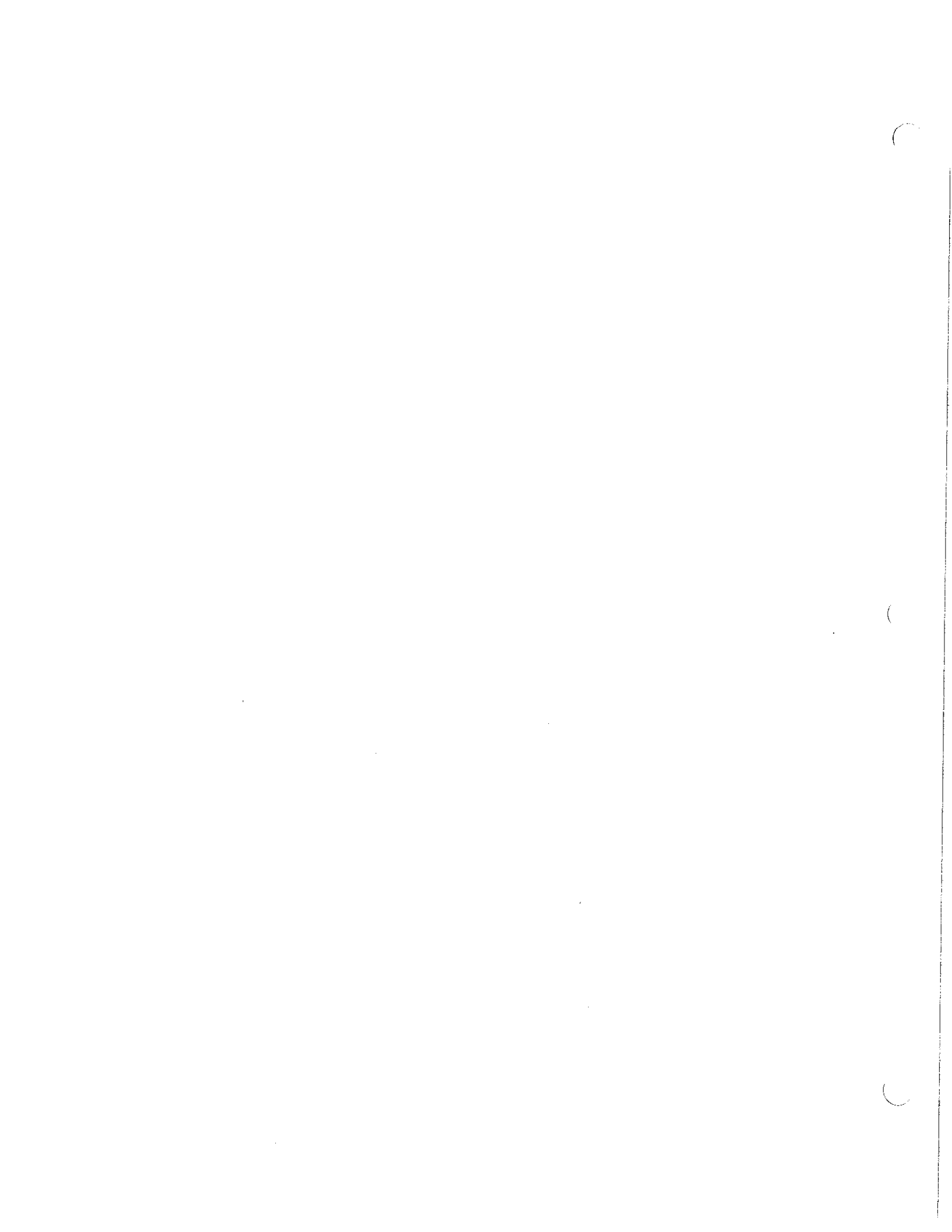

Sold to KARSTEN WIMBUSH by J. W Pepper & Son, Inc.

Inspired by TIP-TOE THRU' THE TULIPS WITH ME

Tiptoe Through the Tubas

PERCUSSION 2
(Woodblocks [2]/Claves/Snare Drum)

Music by Joe Berke
Arranged by Jerry Brubaker

Moderate swing $\text{♩} = 128$
Woodblocks

1 *mf* 3-6 7-14 15-22 25-26

Bossa nova $\text{♩} = 128$

27 29-30 31-36 *pp*

Claves

March $\text{♩} = 124$

69 70-72 *f* S.D.

PERCUSSION 1-2

51

47

52

59

59

62

69 March ♩ = 124

S.D.

f

69

63

70-72

77

mp

2

77

76

89

5

89

84

90-94

99

ff

99

95

102

108

Sold to KARSTEN WIMBUSH by J. W Pepper & Son, Inc.

Inspired by TIP-TOE THRU' THE TULIPS WITH ME

Tiptoe Through the Tubas

PERCUSSION 1
(Drumset)

Music by Joe Berke
Arranged by Jerry Brubaker

Moderate swing ♩ = 128

5
1-5
Toms 7
mp 3 Side stick

15

20 23

25

30 31

Bossa nova ♩ = 128
35 Side stick mf (Tom)

39 41

43

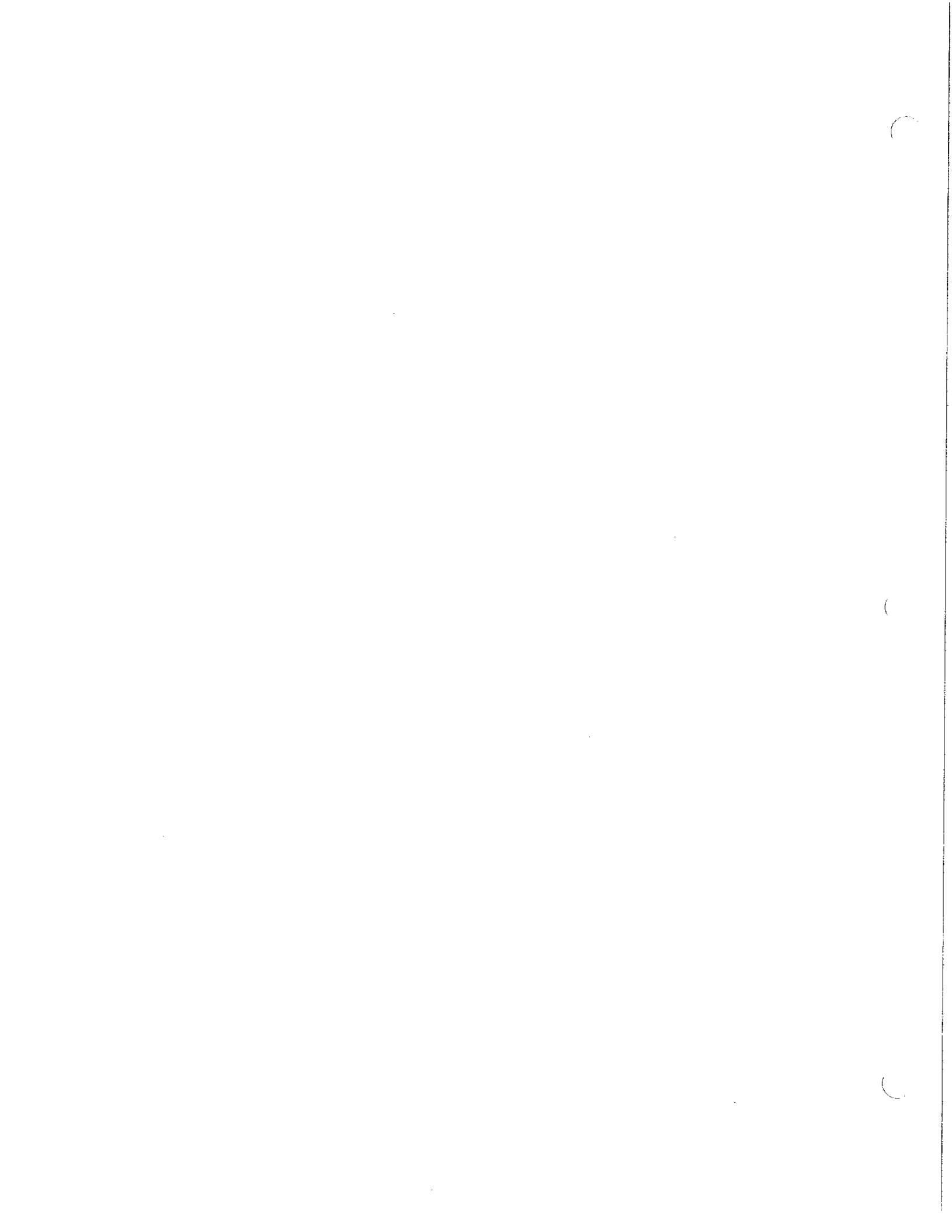

Sold to KARSTEN WIMBUSH by J. W Pepper & Son, Inc.

Inspired by TIP-TOE THRU' THE TULIPS WITH ME

Tiptoe Through the Tubas

MALLET PERCUSSION
(Bells/Vibraphone)

Music by Joe Berke
Arranged by Jerry Brubaker

Moderate swing $\text{♩} = 128$ 7 Bells
6 *mf*

15

23 8 23-30

Bossa nova $\text{♩} = 128$
Vibraphone (Motor off) 31 6 *f* 41 6 31-36 41-46

51 8 59 51-58

69 March $\text{♩} = 124$ 77 8 12 69-76 77-88

89 9 Bells 99 *f* 89-97

59

69 March $\text{♩} = 124$

89

99

Sold to KARSTEN WIMBUSH by J. W Pepper & Son, Inc.

Inspired by TIP-TOE THRU' THE TULIPS WITH ME

Tiptoe Through the Tubas

Music by Joe Berke
Arranged by Jerry Brubaker

TUBA

Moderate swing ♩ = 128

Soli

1-2
mf

7
f *simile*

15
mf

18
mf

23
mf

31
mf

Bossa nova ♩ = 128

36
mf

41
mf

51
f

55
f

Sold to KARSTEN WIMBUSH by J. W Pepper & Son, Inc.
1st TROMBONE - 2

69 March $\text{♩} = 124$

Sold to KARSTEN WIMBUSH by J. W Pepper & Son, Inc.

Inspired by TIP-TOE THRU' THE TULIPS WITH ME

Tiptoe Through the Tubas

1st TROMBONE

Music by Joe Berke
Arranged by Jerry Brubaker

Moderate swing ♩ = 128

1 *mf*

7 *mp*

13 15 *mf*

19 23

25

31

Bossa nova ♩ = 128
37-40 41-50 51 *p*

55 59 *f*

61 65-68

2nd B \flat TRUMPET - 2

69 March $\text{♩} = 124$

Sold to KARSTEN WIMBUSH by J. W Pepper & Son, Inc.

Inspired by TIP-TOE THRU' THE TULIPS WITH ME

Tiptoe Through the Tubas

2nd B \flat TRUMPET

Music by Joe Berke
Arranged by Jerry Brubaker

Moderate swing $\text{♩} = 128$

1st B \flat TRUMPET - 2

69 March $\text{♩} = 124$

Sold to KARSTEN WIMBUSH by J. W Pepper & Son, Inc.

Inspired by TIP-TOE THRU' THE TULIPS WITH ME

Tiptoe Through the Tubas

1st B \flat TRUMPET

Music by Joe Berke
Arranged by Jerry Brubaker

Moderate swing $\text{♩} = 128$

Bossa nova $\text{♩} = 128$

B♭ TENOR SAXOPHONE - 2

59 *f*

65 *mf* 69 March ♩ = 124
ff

71

77 *mf*

83

89 *ff*

90-91

96 99

102

108

Sold to KARSTEN WIMBUSH by J. W Pepper & Son, Inc.

Inspired by TIP-TOE THRU' THE TULIPS WITH ME

Tiptoe Through the Tubas

B \flat TENOR SAXOPHONE

Music by Joe Berke
Arranged by Jerry Brubaker

Moderate swing $\text{♩} = 128$

Bossa nova $\text{♩} = 128$

1st E♭ ALTO SAXOPHONE - 2

59 *f*

64 *mf*

69 March ♩ = 124 *ff*

77 *mf*

80

85 89 2 90-91

92 *ff*

99

104

109

Sold to KARSTEN WIMBUSH by J. W Pepper & Son, Inc.

Inspired by TIP-TOE THRU' THE TULIPS WITH ME

Tiptoe Through the Tubas

1st Eb ALTO SAXOPHONE

Music by Joe Berke
Arranged by Jerry Brubaker

Moderate swing ♩ = 128

Bossa nova ♩ = 128

1st B \flat CLARINET - 2

59

69 March $\text{♩} = 124$

Sold to KARSTEN WIMBUSH by J. W Pepper & Son, Inc.

Inspired by TIP-TOE THRU' THE TULIPS WITH ME

Tiptoe Through the Tubas

1st B \flat CLARINET

Music by Joe Berke
Arranged by Jerry Brubaker

Moderate swing $\text{♩} = 128$

Bossa nova $\text{♩} = 128$

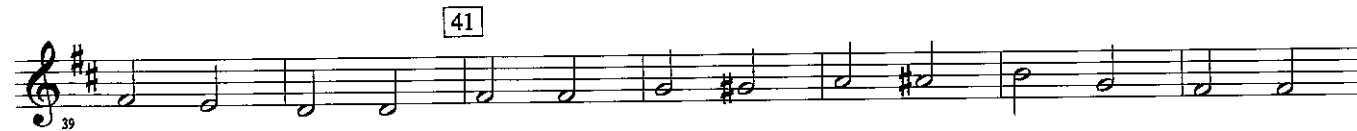

59 *f*

64 *f*

69 **March** $\text{♩} = 124$ Opt. Picc. double al fine *ff*

75 *mf* 77 *fr*

82 *fr* 85-88 89 4 3 89-91

92 *ff*

99 *fr*

103 *fr*

105

Sold to KARSTEN WIMBUSH by J. W Pepper & Son, Inc.

Inspired by TIP-TOE THRU' THE TULIPS WITH ME

Tiptoe Through the Tubas

1st FLUTE

Music by Joe Berke
Arranged by Jerry Brubaker

Moderate swing ♩ = 128

Bossa nova ♩ = 128

